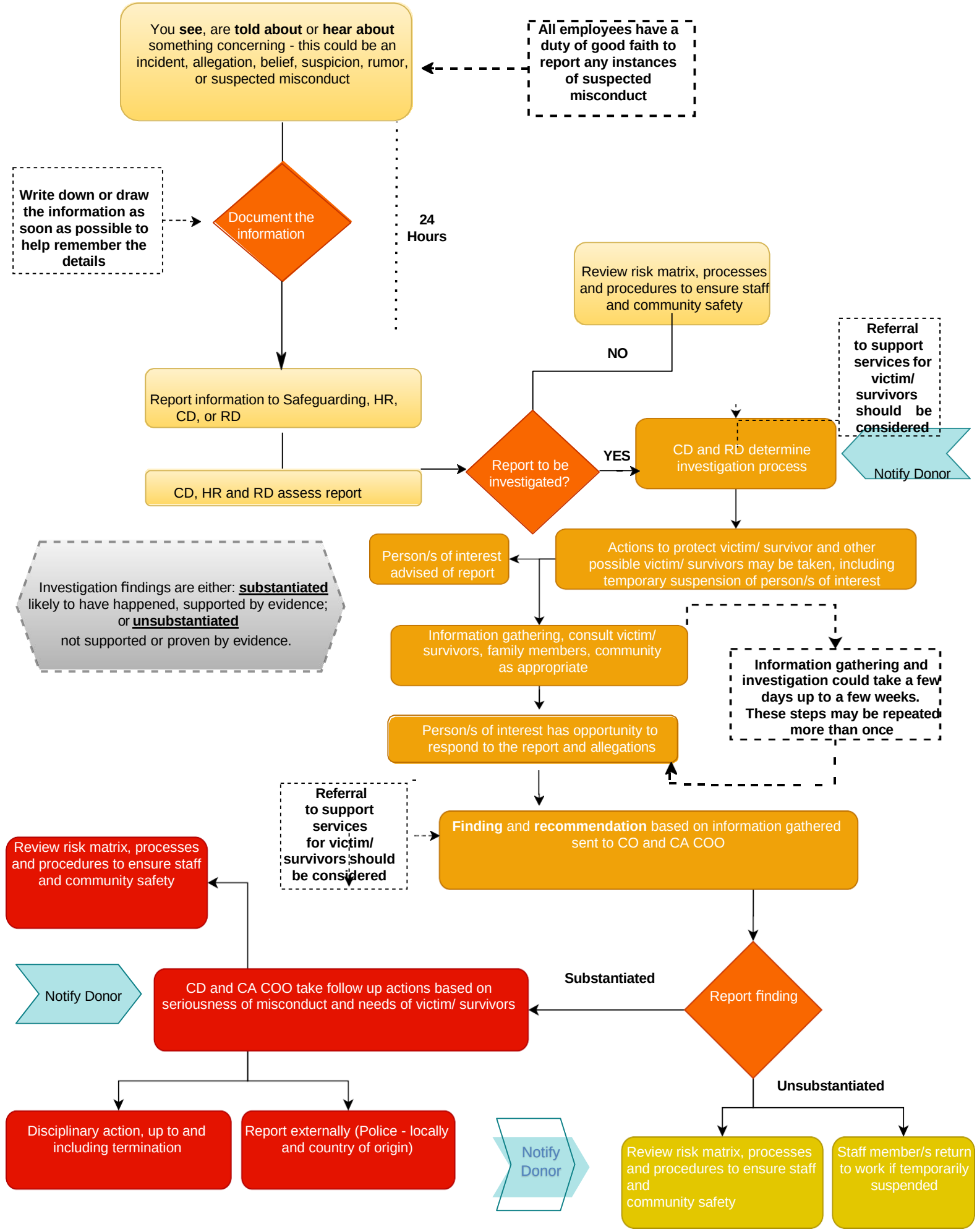STI Reporting Sexual Harassment, Exploitation, Abuse and Child Protection Concerns